

WALWORTH COUNTY
SURVEYING & MAPPING
LAKE GENEVA, WISCONSIN

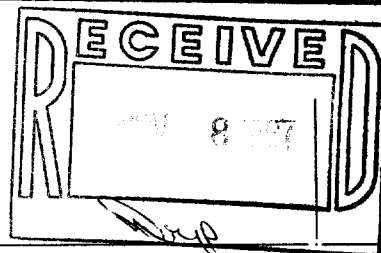

OLIVE STREET

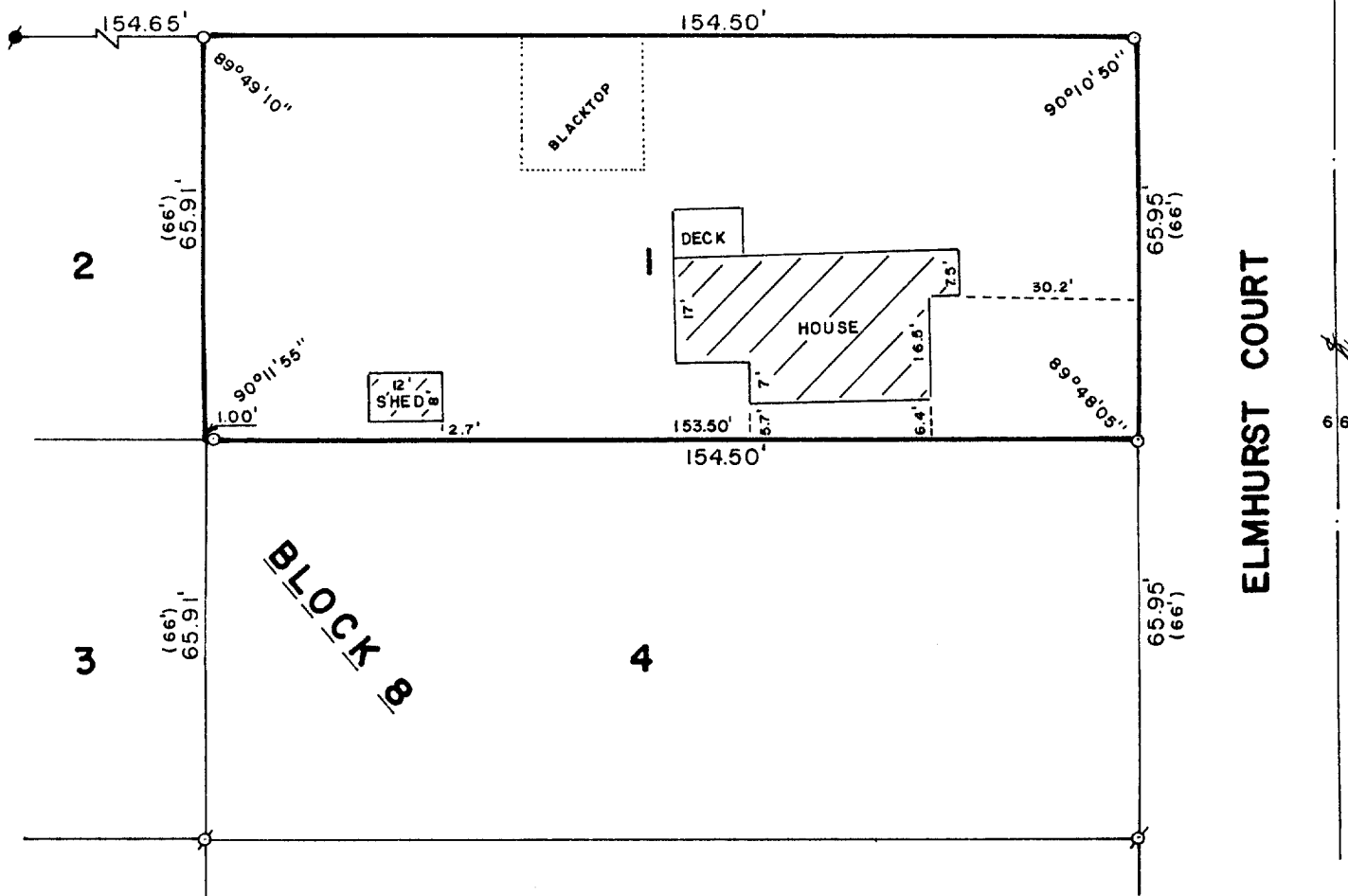

PLAT OF SURVEY OF

LOT 1, BLOCK 8 OF ADDITION NUMBER ONE TO
THE ORIGINAL PLAT OF THE VILLAGE OF
WILLIAMS BAY, WALWORTH COUNTY, WISCONSIN.

ORDERED BY: VACATION PROPERTIES NETWORK
159 BROAD STREET
LAKE GENEVA, WISCONSIN
53147

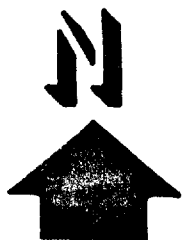

SCALE: 1"=30'

- σ - IRON PIPE FOUND
- - CONCRETE MONUMENT FOUND
- - IRON ROD PLACED
- () - RECORDED AS

I, ROBERT M. BAERENWALD, DO HEREBY CERTIFY THAT I
HAVE SURVEYED THE PROPERTY HEREON DESCRIBED ACCORDING
TO THE OFFICIAL RECORDS AND THAT THE PLAT HEREON IS A
CORRECT REPRESENTATION OF THE PROPERTY LINES TO THE
BEST OF MY KNOWLEDGE AND BELIEF.

Robert M. Baerenwald
ROBERT M. BAERENWALD
WISCONSIN REGISTERED LAND SURVEYOR, S-1508

Oct. 22, 1987
DATE JOB NO. 1317

NOTE: THIS IS NOT A CERTIFIED COPY UNLESS SEALED.